

1 LOWER LEVEL FLOOR PLAN
1/8" = 1'-0"

SOUTHVALE LOT 073
SECTION 2 - 5017 LEGRAND AVENUE
ELENA 34'
SV073_eIenSV34
LAST CHECKED: 06.09.2026 NML

AREAS			
HEATED LIVING	BASEMENT	0	2518
	FIRST FLOOR	1380	
	SECOND FLOOR	1138	
TOTAL HEATED LIVING		2518	
UNFIN. LIVING	UNFIN. BASEMENT	0	2518
	UNFIN. FIRST FLOOR	0	
	UNFIN. SECOND FLOOR	0	
	TOTAL UNFIN. LIVING	0	
MECH./STOR./OTHER	UNFIN. STORAGE	0	3357
	GARAGE	493	
	COVERED ENTRY	165	
	COVERED PORCHES	181	
	TOTAL OTHER	839	
B LAST CHECKED: 09.18.2025			

ISSUE DATE:	
	26 SEP 2025 - NML
	17 MAR 2026 - NML
1	27 MAR 2026 - NML
2	07 APR 2026 - NML
3	18 MAY 2026 - KJK
4	09 JUN 2026 - NML

A1
LOWER LEVEL FLOOR PLAN

NOTE: ROOMS ON THIS PLAN ARE ANNOTATED WITH SIZES FOR DEPICTIVE PURPOSES ONLY AND MAY VARY DUE TO A NUMBER OF CONDITIONS. ROOM SIZES ARE MEASURED TO FRAMING WHERE WALLS ARE PRESENT. WHERE NO WALLS ARE PRESENT BETWEEN SPACES, ROOMS AS SIZED MAY OVERLAP SLIGHTLY OR NOT TOUCH.

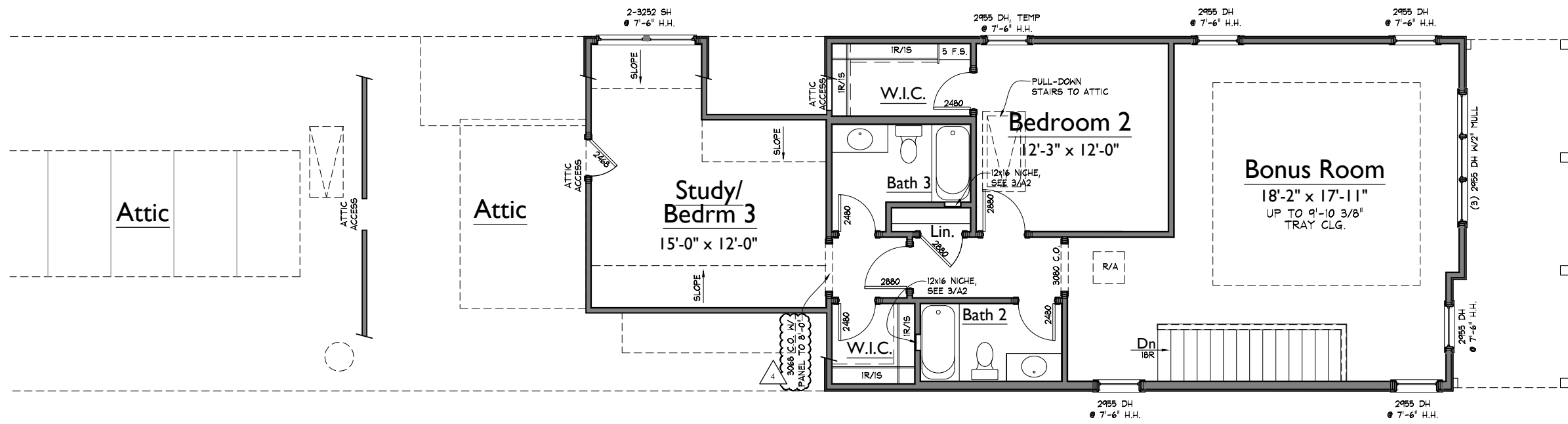

1 UPPER LEVEL FLOOR PLAN
1/8" = 1'-0"

SOUTHVALE LOT 073
SECTION 2 - 5017 LEGRAND AVENUE
ELENA 34'
SV073_eIenSV34
LAST CHECKED: 09.26.2025 NML

ISSUE DATE:	
	26 SEP 2025 - NML
	17 MAR 2026 - NML
1	27 MAR 2026 - NML
2	07 APR 2026 - NML
3	18 MAY 2026 - KJK
4	09 JUN 2026 - NML

A2
UPPER LEVEL
FLOOR PLAN

NOTE: ROOMS ON THIS PLAN ARE ANNOTATED WITH SIZES FOR DEPICTIVE PURPOSES ONLY AND MAY VARY DUE TO A NUMBER OF CONDITIONS. ROOM SIZES ARE MEASURED TO FRAMING WHERE WALLS ARE PRESENT. WHERE NO WALLS ARE PRESENT BETWEEN SPACES, ROOMS AS SIZED MAY OVERLAP SLIGHTLY OR NOT TOUCH.

ISSUE DATE:
26 SEP 2025 - NML
17 MAR 2026 - NML
1 27 MAR 2026 - NML
2 07 APR 2026 - NML
3 18 MAY 2026 - KJK
4 09 JUN 2026 - NML

A4
ELEVATIONS



2 RIGHT ELEVATION
1/8" = 1'-0"



1 FRONT ELEVATION
1/8" = 1'-0"

PLANS PREPARED BY FORD
CLASSIC HOMES
554 FRANKLIN RD., STE. 300
FRANKLIN, TN 37069
T.615.503.9727 - F.615.503.9798

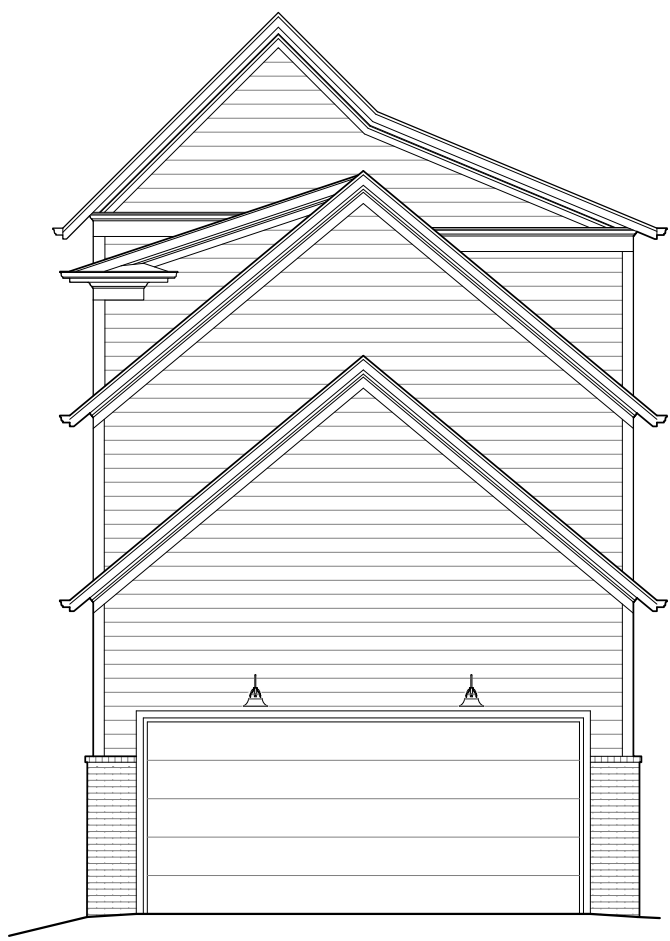
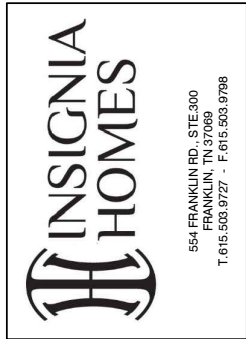

2 REAR ELEVATION
1/8" = 1'-0"

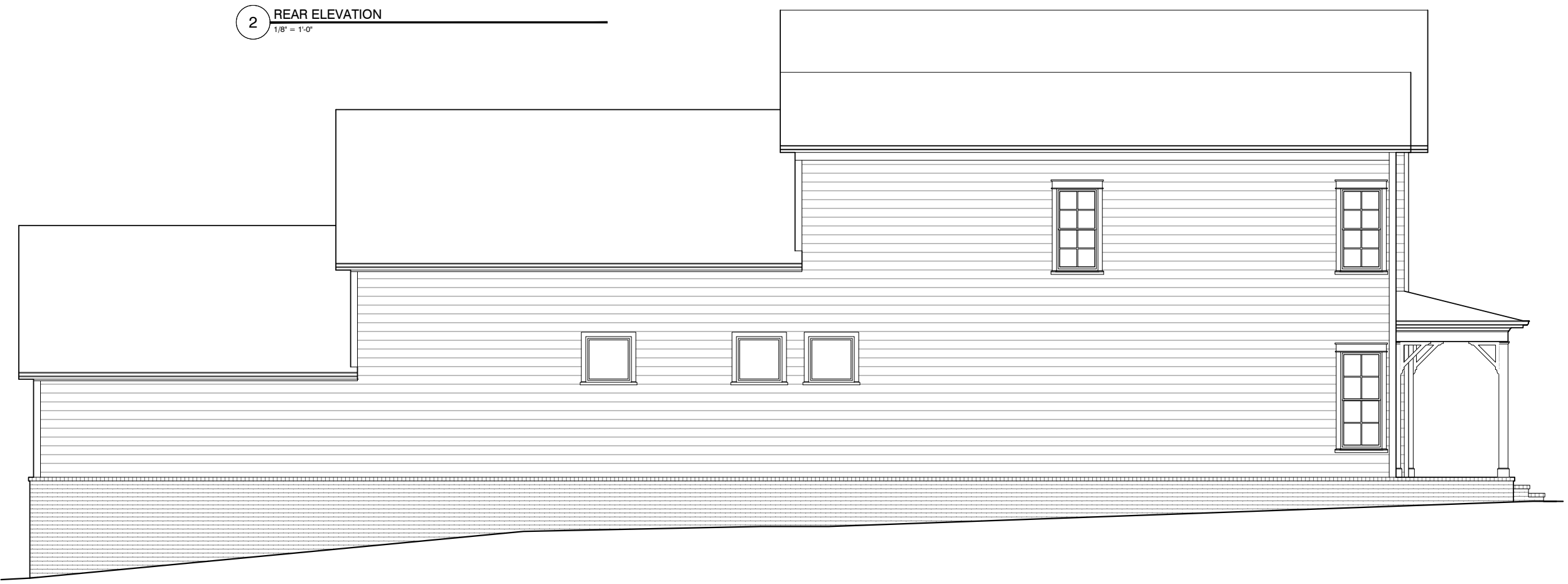

1 LEFT ELEVATION
1/8" = 1'-0"

SOUTHVALE LOT 073
SECTION 2 - 5017 LEGRAND AVENUE
ELENA 34'
SV073_eLenSV34
LAST CHECKED: 06.09.2026 NML

ISSUE DATE:	
	26 SEP 2025 - NML
	17 MAR 2026 - NML
1	27 MAR 2026 - NML
2	07 APR 2026 - NML
3	18 MAY 2026 - KJK
4	09 JUN 2026 - NML

A5
ELEVATIONS

06/09/26 2:09p
SV073 - BRCH